

Johann Sebastian Bach

The Art of Fugue

BWV 1080

Performance Score

Contrapunctus Press

The Art of Fugue

BWV 1080

Johann Sebastian Bach

Edited and Engraved by Dr. Dominic Florence

This score is published in Canada and is licensed for distribution under the Creative Commons Attribution-NonCommercial-ShareAlike 4.0 International License.

© 2021 Contrapunctus Press
www.contrapunctuspress.com
CP 0102

ISMN 979-0-706103-07-5

9 790706 103075

Table of Contents

Contrapunctus I	Page 1
Contrapunctus II	Page 4
Contrapunctus III	Page 9
Contrapunctus IV	Page 12
Canon 1	Page 19
Contrapunctus V	Page 26
Contrapunctus VI	Page 30
Contrapunctus VII	Page 38
Canon 2	Page 44
Contrapunctus VIII	Page 51
Contrapunctus IX	Page 61
Contrapunctus X	Page 67
Contrapunctus XI	Page 73
Canon 3	Page 82
Contrapunctus XII	Page 87
Contrapunctus XIII	Page 94
Canon 4	Page 103
Contrapunctus XIV	Page 112

Contrapunctus I

22

26

30

34

38

42

46

50

54

58

6

10

14

18

22

26

29

33

37

41

45

49

53

57

61

65

69

73

77

81

Contrapunctus III

22

26

30

34

38

42

46

50

54

58

62

66

69

Contrapunctus IV

6

10

14

18

22

26

50

54

58

62

66

70

74

78

82

86

90

94

98

102

106

110

114

118

122

126

130

134

Canon 1

4

7

25

28

31

34

37

40

43

46

49

52

70

73

76

79

82

85

3 1 3 3 1 3

1 2 4 5

3 1 2 4 3 1

88

3 2 1

3 2 1 2 3 2 3

1 4 1 1 1 1 1 1 1 1 1 1

91

1 1 4 1 2 3 1 2 1 2

1 3 1 3 2 1 3 2 1 2 1 2 1 2 1 2

1 2 3 2 1 3 1 3

94

3 3 1 2 4 3 1 2 2 3

3 5 1 2 1 4 3 1

97

2 3 2 2 5 1 2

4 1 2 3 2 4 3 5 1 2 4 3 3 3 2 4

100

1.h.
r.h.

32

Contrapunctus V

6

3 4 5 4

10

2

14

3 4 5

18

22

26

30

34

38

42

46

50

54

78

82

86

Contrapunctus VI

4

6

8

10

12

14

16

18

20

22

24

26

28

30

32

34

36

38

40

42

44

46

48

50

52

54

56

58

60

62

64

66

68

70

72

74

76

78

Contrapunctus VII

4

6

8

10

12

14

16

18

20

22

24

26

28

30

32

34

36

38

40

42

44

46

48

50

52

54

56

58

60

Canon 2

5

8

11

14

17

20

22

24

5 4 3 2 1 2 3 2 1 3 2

26

1 2 3 5 3

28

3 3 2 1 2 3 4

30

4 5 1 3 1

32

1 3 2 1 3 2 4 3 2 1 4 2 1

34

36

38

40

42

44

47

50

53

56

58

60

62

64

66

68

70

72

74

76

77

l.h.

78

2 1 3 5 4 3 5 4 3 2 1 4 3 4 3 2 1 2 3 5 4 3 2 1 2 3 2 1 2 3 2 1 2 3 2 1 2 3 2 1

80

2 3 4 3 2 1 2 1 2 3 4 5 3

Cadenza

Contrapunctus VIII

6

7 7

12

10

5 1 2 3 1 2 1 1 4 5

34

38

42

46

50

74

78

82

86

90

93

97

101

105

109

113

3

117

120

123

4

3

127

12

131

135

139

143

147

151

1
2 5
1
1

155

2 1 1 2
4 2
1 2 4 3
5
1

4 2 3 4 5 4 5

159

1 1

163

5
1
4 3 4
2 1
1 1 2
1 2
1 1 2

167

1 2 1
4
2
1

170

174

178

181

185

Contrapunctus IX

61

65

69

73

77

81

85

89

93

97

101

105

109

113

117

121

124

127

Contrapunctus X

5

9

13

17

21

25

29

33

37

41

45

49

53

57

61

65

69

73

77

81

85

89

93

97

101

105

109

113

117

Contrapunctus XI

The beginning of Contrapunctus XI, measures 1-5. The right hand has a melodic line with slurs and a fermata at the end of measure 5. The left hand has a simple accompaniment. The key signature is B-flat major.

6

10

14

18

22

26

30

34

38

42

46

50

54

58

62

66

70

75

79

83

87

91

95

99

103

107

111

115

118

121

124

128

132

136

140

144

148

152

156

160

164

168

172

176

180

Canon 3

5

5 3 2 1 1 1 1 1

9

6 2 6 3 1 2

12

1 1 1 2 1 2

15

3 5 6 2 2 1 2

18

4 2 4 1 3 5 4 1 1

39

43

47

50

53

56

59

62

65

68

71

75

Contrapunctus XII

6

10

14

18

21

24

27

30

33

36

39

42

Contrapunctus XII - Inversus

6

10

14

18

21

24

27

30

33

36

39

42

45

48

51

54

Contrapunctus XIII

4

7

10

13

16

19

22

25

28

31

34

37

40

43

46

49

52

55

58

61

64

67

69

Contrapunctus XIII - Inversus

16

19

22

25

28

31

34

37

40

43

46

49

52

55

58

61

64

67

69

Canon 4

5

8

11

14

17

20

23

26

29

31

33

36

38

40

42

44

46

48

50

52

55

58

61

64

67

70

73

76

79

81

83

85

88

90

92

94

96

98

100

102

104

107

Contrapunctus XIV

7

12

17

22

26

30

34

38

42

46

50

54

58

62

66

70

74

98

102

106

110

114

118

122

126

130

134

138

142

146

150

154

158

162

166

170

174

199

203

207

211

215

219

222

225

228

231

234

237

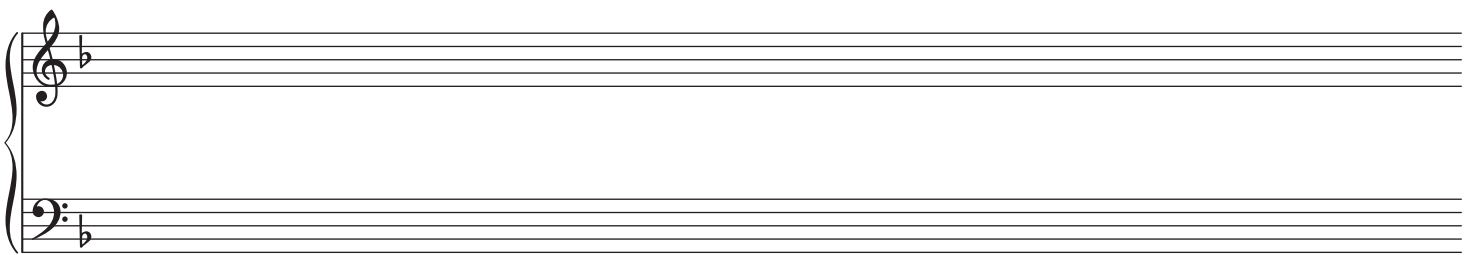
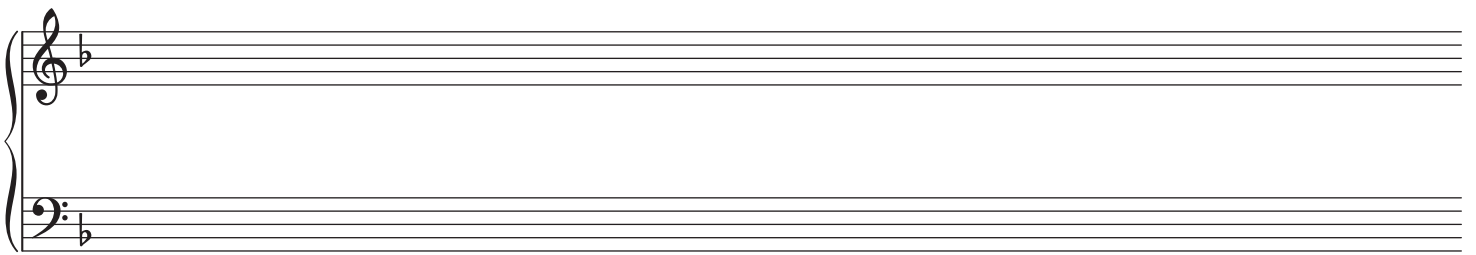
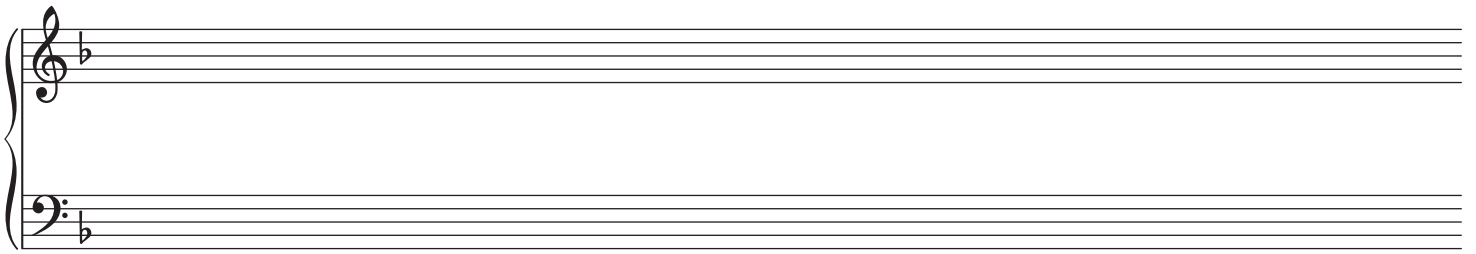
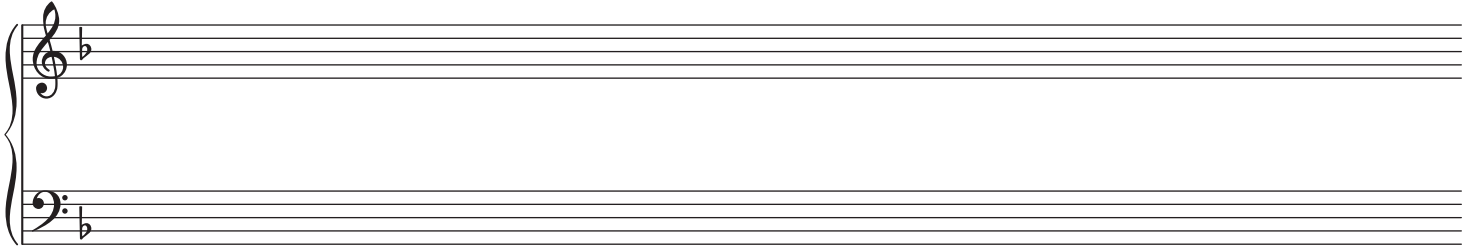
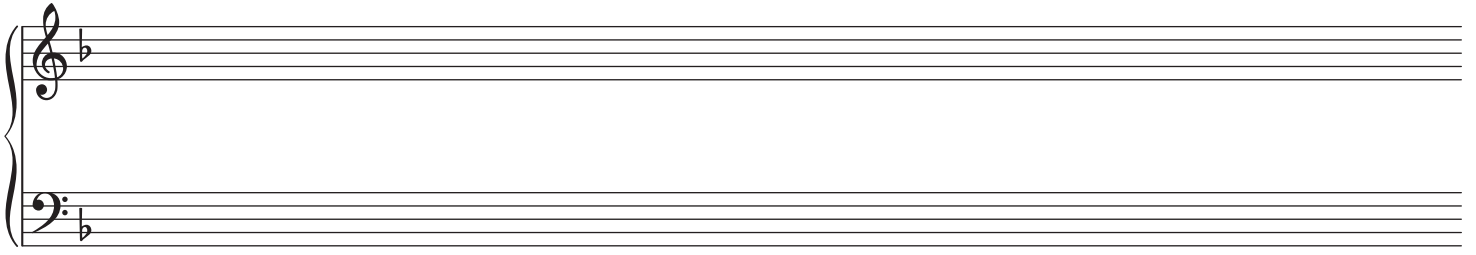

The Art of Fugue
Johann Sebastian Bach

Editing and Engraving
Dr. Dominic Florence

© 2021 Contrapunctus Press
www.contrapunctuspress.com

ISMN 979-0-706103-07-5

9 790706 103075