

Johann Sebastian Bach

The Art of Fugue

BWV 1080

*Reference Score*

Contrapunctus Press

# The Art of Fugue

BWV 1080

Johann Sebastian Bach

Edited and Engraved by Dr. Dominic Florence

This score is published in Canada and is licensed for distribution under the Creative Commons Attribution-NonCommercial-ShareAlike 4.0 International License.

© 2021 Contrapunctus Press  
[www.contrapunctuspress.com](http://www.contrapunctuspress.com)  
CP 0101

ISMN 979-0-706103-06-8

# Table of Contents

Contrapunctus I	Page 1
Contrapunctus II	Page 4
Contrapunctus III	Page 9
Contrapunctus IV	Page 12
Contrapunctus V	Page 19
Contrapunctus VI	Page 23
Contrapunctus VII	Page 31
Contrapunctus VIII	Page 37
Contrapunctus IX	Page 47
Contrapunctus X	Page 53
Contrapunctus XI	Page 59
Contrapunctus XII	Page 69
Contrapunctus XIII	Page 75
Contrapunctus XIV	Page 85
Canon 1	Page 99
Canon 2	Page 105
Canon 3	Page 112
Canon 4	Page 117

## Contrapunctus I

22

26

30

34

38

42

46

50

54

58

62

66

70

75

## Contrapunctus II

Musical score for Contrapunctus II. The piece is in G minor (one flat) and 3/4 time. The right hand has a simple accompaniment of chords, while the left hand has a more active melodic line.

6

10

14

18

22

26

29

33

37

41

45

49

53

57

61

65

69

73

77

81

# Contrapunctus III

22

26

30

34

38

42

46

50

54

58

62

66

69

### Contrapunctus IV

6

10

14

18

22

26

30

34

38

42

46

50

54

58

62

66

70

74

78

82

86

110

114

118

122

126

130

134

## Contrapunctus V

6

10

14

18

22

26

30

34

38

42

46

50

54

58

62

66

70

74

78

82

86

## Contrapunctus VI

4

6

8

10

12

14

16

18

20

22

24

26

28

30

32

34

36

38

40

42

44

46

48

Measures 48 and 49. The right hand has a more melodic and expressive feel, with some notes marked with accents. The left hand continues with a consistent accompaniment.

50

52

54

56

58

60

62

64

66

68

70

72

74

76

78

## Contrapunctus VII

4

6

8

10

12

14

16

18

20

22

24

26

28

30

32

34

36

38

40

42

44

46

48

50

52

54

56

58

60

## Contrapunctus VIII

6

10

14

18

22

26

30

34

38

42

46

50

54

58

62

66

70

74

78

82

86

90

93

97

101

105

109

113

117

120

123

127

131

135

139

143

147

151

155

159

163

167

171

175

179

182

185

## Contrapunctus IX

5

9

13

17

21

25

29

33

37

41

45

49

53

57

61

65

69

73

77

81

85

89

93

97

101

105

109

113

117

121

124

127

## Contrapunctus X

5

9

13

17

21

25

29

33

37

41

45

49

53

57

61

65

69

73

77

81

85

89

93

97

101

6

10

14

18

22

26

30

34

38

42

46

50

54

58

62

87

91

95

99

103

107

111

115

118

121

124

128

132

136

140

144

148

152

156

160

164

168

172

176

180

## Contrapunctus XII

21

24

27

30

33

36

39

42

45

48

51

54

### Contrapunctus XII - Inversus

6

10

14

18

21

24

27

30

33

36

39

42

45

48

51

54

### Contrapunctus XIII

34

37

40

43

46

49

52

55

58

61

64

67

69

### Contrapunctus XIII - Inversus

4

7

10

13

16

19

22

25

28

31

34

37

40

43

46

49

52

55

58

61

64

67

69

## Contrapunctus XIV

7

12

17

22

26

30

34

38

42

46

50

54

58

62

66

70

74

78

82

86

90

94

98

102

106

110

114

118

122

126

130

134

138

142

146

150

154

158

162

166

170

174

178

182

186

190

194

199

203

207

211

215

219

222

225

228

231

234

237

Empty musical notation for measures 240-241. The system consists of two staves: a treble clef staff and a bass clef staff. The key signature has one flat (B-flat).

Empty musical notation for measures 242-243. The system consists of two staves: a treble clef staff and a bass clef staff. The key signature has one flat (B-flat).

Empty musical notation for measures 244-245. The system consists of two staves: a treble clef staff and a bass clef staff. The key signature has one flat (B-flat).

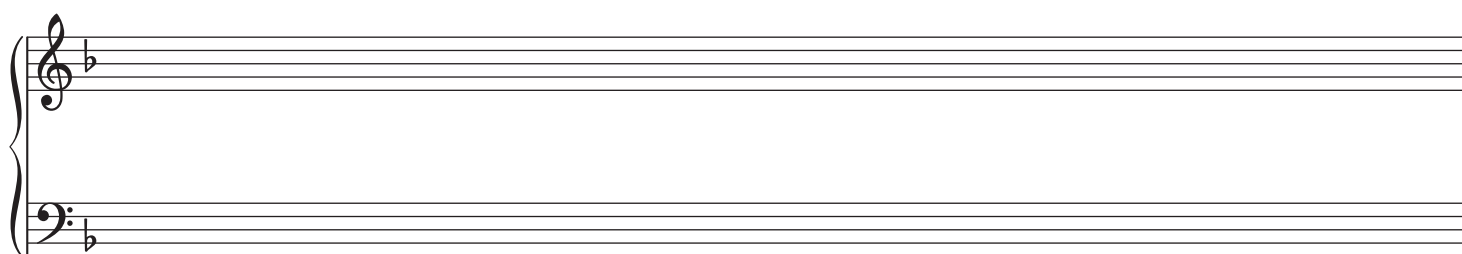
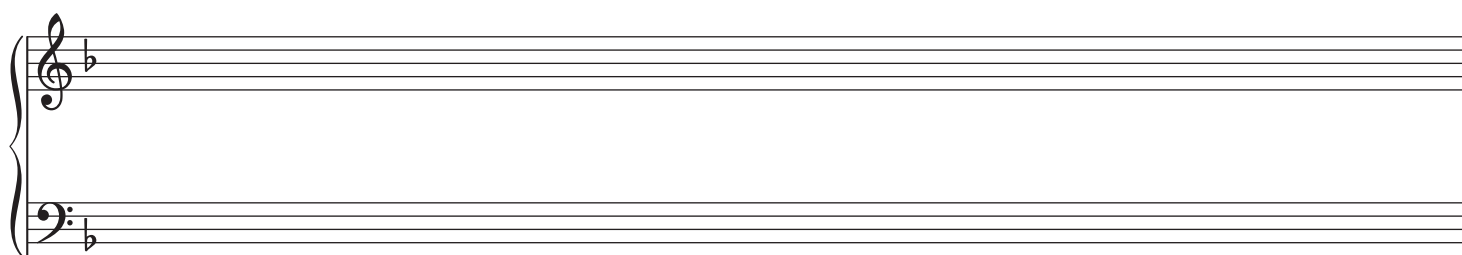
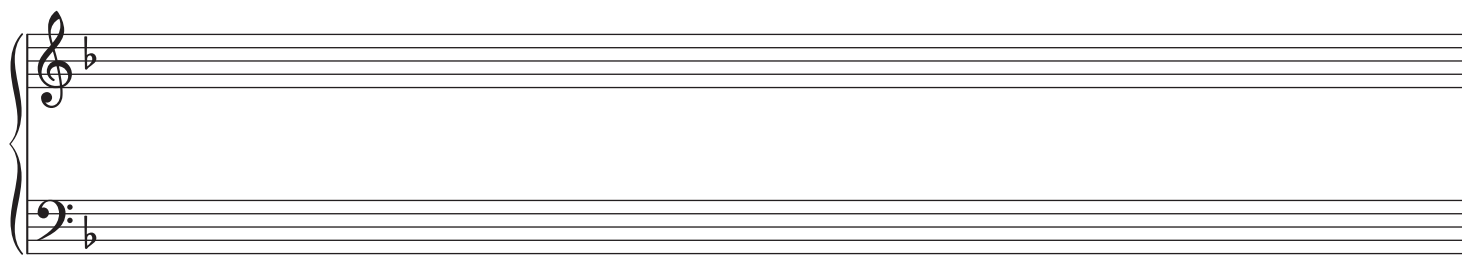
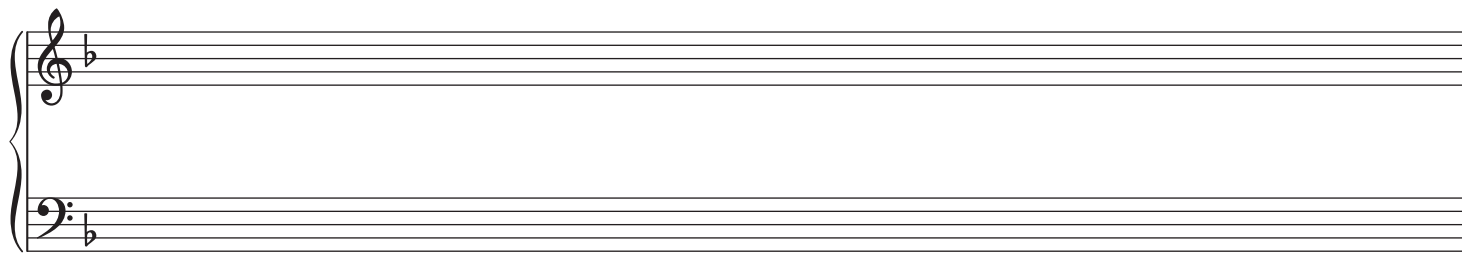
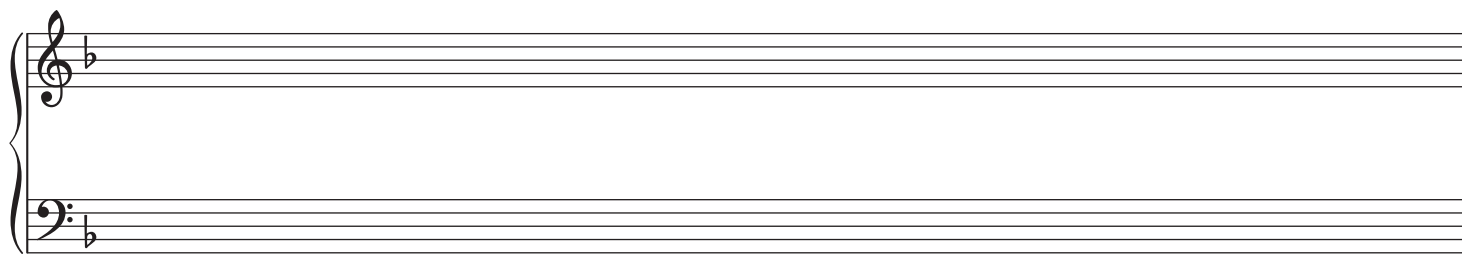

## Canon 1

16

19

22

25

28

31

34

37

40

43

46

49

52

55

58

61

64

67

70

73

91

94

97

100

## Canon 2

5

8

11

14

17

20

22

24

26

28

30

32

34

36

38

40

42

44

47

50

53

56

58

60

62

64

66

68

70

72

74

76

78

80

### Canon 3

5

9

12

15

18

21

25

28

32

35

39

43

47

50

53

56

59

62

65

68

71

75

### Canon 4

5

8

11

14

17

20

23

26

29

31

33

36

38

40

42

44

46

48

50

52

55

58

61

64

67

70

73

76

79

81

83

85

88

90

92

94

96

98

100

102

104

107

The Art of Fugue  
Johann Sebastian Bach

Editing and Engraving  
Dr. Dominic Florence

© 2021 Contrapunctus Press  
[www.contrapunctuspress.com](http://www.contrapunctuspress.com)

ISMN 979-0-706103-06-8

9 790706 103068